

MIGRATORY DESTINATIONS OF HUMPBACK WHALES
FROM THE MAGELLAN STRAIT FEEDING GROUND,
SOUTHEAST PACIFIC

JORGE ACEVEDO

Fundación Centro de Estudios del Cuaternario
Fuego-Patagonia y Antártica (CEQUA),
Avenida Bulnes 01890, Punta Arenas, Chile
E-mail: jacevedo@123mail.cl

KRISTIN RASMUSSEN

Cascadia Research Collective,
218 $\frac{1}{2}$ West 4th Avenue, Olympia, Washington 98501, U.S.A.

FERNANDO FÉLIX

Fundación Ecuatoriana para el Estudio de Mamíferos Marinos (FEMM),
P. O. Box 09-01-11905, Guayaquil, Ecuador
and
Pontificia Universidad Católica del Ecuador,
Avenida 12 de Octubre y Patria, Quito, Ecuador

CRISTINA CASTRO

Pacific Whale Foundation-Ecuador,
P. O. Box 1721872, Quito, Ecuador

MARTHA LLANO

Fundación Ecológica SENTIR,
A.A 21518 Medellín, Colombia

EDUARDO SECCHI

Museu Oceanográfico Professor Eliézer de Carvalho Rios-FURG,
Rio Grande-RS, 96200-970, Brazil

MARCO T. SABORÍO

Apartado 292-2300, San José, Costa Rica

ANELIO AGUAYO-LOBO

Fundación Centro de Estudios del Cuaternario
Fuego-Patagonia y Antártica (CEQUA),
Avenida Bulnes 01890, Punta Arenas, Chile
and
Instituto Antártico Chileno,
Plaza Muñoz Gamero 1055, Punta Arenas, Chile

BEN HAASE

Fundación Ecuatoriana para el Estudio de Mamíferos Marinos (FEMM),
P. O. Box 09-01-11905, Guayaquil, Ecuador

MEIKE SCHEIDAT

Forschungs und Technologiezentrum Westküste,
Universität Kiel, Busum, Germany

LUCIANO DALLA-ROSA

Marine Mammal Research Unit,
Fisheries Center and Department of Zoology,
University of British Columbia,
Room 215, AERL, 2202, Main Mall,
Vancouver, British Columbia V6T 1Z4, Canada

CARLOS OLAVARRÍA

Fundación Centro de Estudios del Cuaternario
Fuego-Patagonia y Antártica (CEQUA),
Avenida Bulnes 01890, Punta Arenas, Chile
and
School of Biological Sciences,
University of Auckland,
Private Bag 92019, Auckland, New Zealand

PAUL FORESTELL

Pacific Whale Foundation-Ecuador,
P. O. Box 1721872, Quito, Ecuador
and
Long Island University, Brookville, New York, U.S.A.

PAOLA ACUÑA

Fundación Centro de Estudios del Cuaternario
Fuego-Patagonia y Antártica (CEQUA),
Avenida Bulnes 01890, Punta Arenas, Chile
and
Postgrado en Ciencias del Mar y Limnología,
Universidad Nacional Autónoma de México,
Ap. Postal 70-153, C.P. 04510,
Coyoacán, Mexico D.F., Mexico

GREGORY KAUFMAN

Pacific Whale Foundation,
300 Ma'alalea Road, Suite 211,
Wailuku, Maui, Hawaii 96793, U.S.A.

LUIS A. PASTENE

The Institute of Cetacean Research,
Toyomi-cho 4-5, Chuo-ku, Tokyo 104-0055, Japan

Historical summer feeding and winter breeding grounds of humpback whales in the southeast Pacific humpback whales (*Megaptera novaeangliae*) have been recorded in the west of the Antarctic Peninsula during the austral summer and off Ecuador and Colombia during the austral winter (Kellogg 1929, Mackintosh 1965, Flórez-González *et al.* 1998, Scheidat *et al.* 2000, Félix and Haase 2001). In recent years, southeast Pacific humpback whales have been found further north, off Panama and Costa Rica during the austral winter (Acevedo and Smultea 1995; Flórez-González

et al. 1998; Rasmussen, personal observation), in areas also frequented by northeast Pacific humpback whales during the boreal winter (Steiger *et al.* 1991). Furthermore the species has recently been observed feeding in the Magellan Strait, Chile, during the austral summer and fall (Gibbons *et al.* 2003, Acevedo *et al.* 2004, Acevedo *et al.* 2006).

Migratory connections have been established between the feeding area in the Antarctic Peninsula and wintering destinations off Ecuador and Colombia using photo-identification (Stone *et al.* 1990, Garrigue *et al.* 2002, Stevick *et al.* 2004) and genetic analyses (Olavarría 1999, Caballero *et al.* 2000, Olavarría *et al.* 2000), and the wintering grounds off Panama and Costa Rica using photo-identification (Rasmussen *et al.* 2004). The migratory destination(s) for the Magellan Strait humpback whales has not, however, been previously documented. Here we present the first evidence of a migratory connection between the Magellan Strait feeding area and wintering grounds off both the northwest coast of South America and the southwest coast of Central America.

Individual humpback whales can be identified from photographs of unique pigmentation patterns on the ventral side of the fluke (Katona *et al.* 1979). Photo-identification catalogs have been compiled for Panama/Costa Rica, northern Colombia, Ecuador, and the Antarctic Peninsula. For two of the areas, Ecuador and Antarctic Peninsula, two catalogs exist. Photographs were taken from research and whale-watching vessels between 1991 and 2004 in wintering areas and Antarctica, and between 2003 and 2005 in the Magellan Strait. The areas sampled are described in Table 1 and illustrated in Figure 1. The comparison of the Magellan Strait humpback whale catalog and the other catalogues was undertaken manually (as a pairwise visual comparison) and with assistance of computer software (Oyarzo 2004) modified by the CEQUA researchers. Low-quality photographs were discarded, as were duplicates of whales that appeared in both Ecuadorian catalogs or in both Antarctic Peninsula catalogs. The total number of individual whales from all catalogues was thus reduced from 1,835 to 1,600. Matches with Magellan Strait whales were confirmed by members of CEQUA and by a member of the other research group from which the match was found.

Whales identified in the Magellan Strait ($n = 62$) were not resighted in the Antarctic Peninsula ($n = 508$). The absence of matches between these humpback whale aggregations suggests that these represent two discrete feeding populations. The comparison of Magellan Strait humpback whales with individuals from wintering areas ($n = 1,030$) revealed eight matches (Fig. 2), five with Ecuador and one with each of Colombia, Costa Rica, and Panama. The seven whales sighted in Ecuador, Colombia, and Costa Rica were sighted only once in these areas. Six of these seven whales were observed in two consecutive summer feeding seasons in the Magellan Strait. The remaining individual was sighted there only once (Table 2).

The individual photo-identified in both Magellan Strait and Panama was a male, as indicated by molecular methods (Gilson *et al.* 1998). This whale was seen in three consecutive seasons in the Magellan Strait (late summer 2003, 2004, 2005) and in both interceding winters in Panama (2003 and 2004). This finding is the first evidence of two complete migration events between feeding and breeding grounds in

Table 1. Number of southeast Pacific humpback whales identified by photographs of flukes.

Curator	Number of photos		Sampling years	Location	Country/general area
	Available	Examined			
Cascadia Research Collective (CRC)	43	37	2001–2003	Papagayo Gulf, Drake's Bay, and Dulce Gulf	Costa Rica
Fundación Ecológica SENTIR	66	66	2002–2004	Chiriqui Gulf	Panama
Pacific Whale Foundation–Ecuador (PWF-EC) and Fundación Ecuatoriana para el Estudio de Mamíferos Marinos (FEMM)	1,108	927	2000–2002 1996–2004	Coqui Cove Machalilla National Park	Northern Colombia Ecuador
Fundación Centro de Estudios del Cuaternario (CEQUA)	67	62	1991–1997 and 2000 2002–2004 2003–2005	Machalilla National Park Salinas	
Instituto Antártico Chileno (INACH) and Proyecto Baleias/PROANTAR	551	508	1994–1999 1994 and 1998–2003	Magellan Strait and adjacent waters Western Antarctic Peninsula Western and Eastern Antarctic Peninsula	Chile Antarctic
Total photos	1,835	1,600			

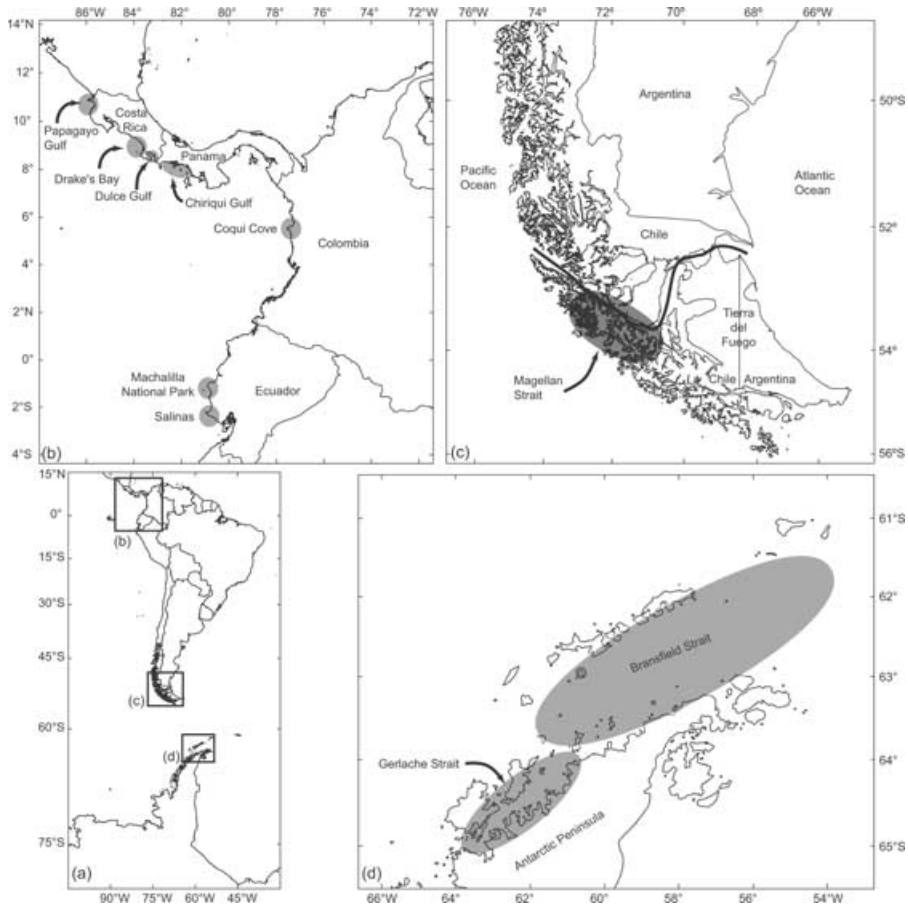

Figure 1. Location (a) of major areas where photo-identification was conducted, including details on sampling location at wintering grounds (b) and feeding areas (c, d). Shaded ellipses delimit the main areas where photo-identification was carried out. Lane shows in (c) the extent of the Magellan Strait.

any Southern Hemisphere population. Moreover, the whale was observed very close temporally and geographically in both migration destinations, suggesting that site fidelity occurs in both winter breeding and summer feeding grounds. Strong maternally directed fidelity to specific feeding grounds has been demonstrated elsewhere in the world (*e.g.*, the Gulf of Maine, Clapham *et al.* 1993).

Humpback whales from Magellan Strait show a higher exchange rate (measured as the Interchange Index [Baker *et al.* 1985, Urbán *et al.* 2000]) with the Panama/Costa Rica regions (0.87) than with the Ecuador (0.09) and north of Colombia (0.24), although a goodness-of-fit test showed the observations were not significantly different from the expectation ratio ($\chi^2 = 0.57$, $df = 2$, $P > 0.05$). However, when frequencies of matches obtained between the Magellan Strait and the areas surveyed off

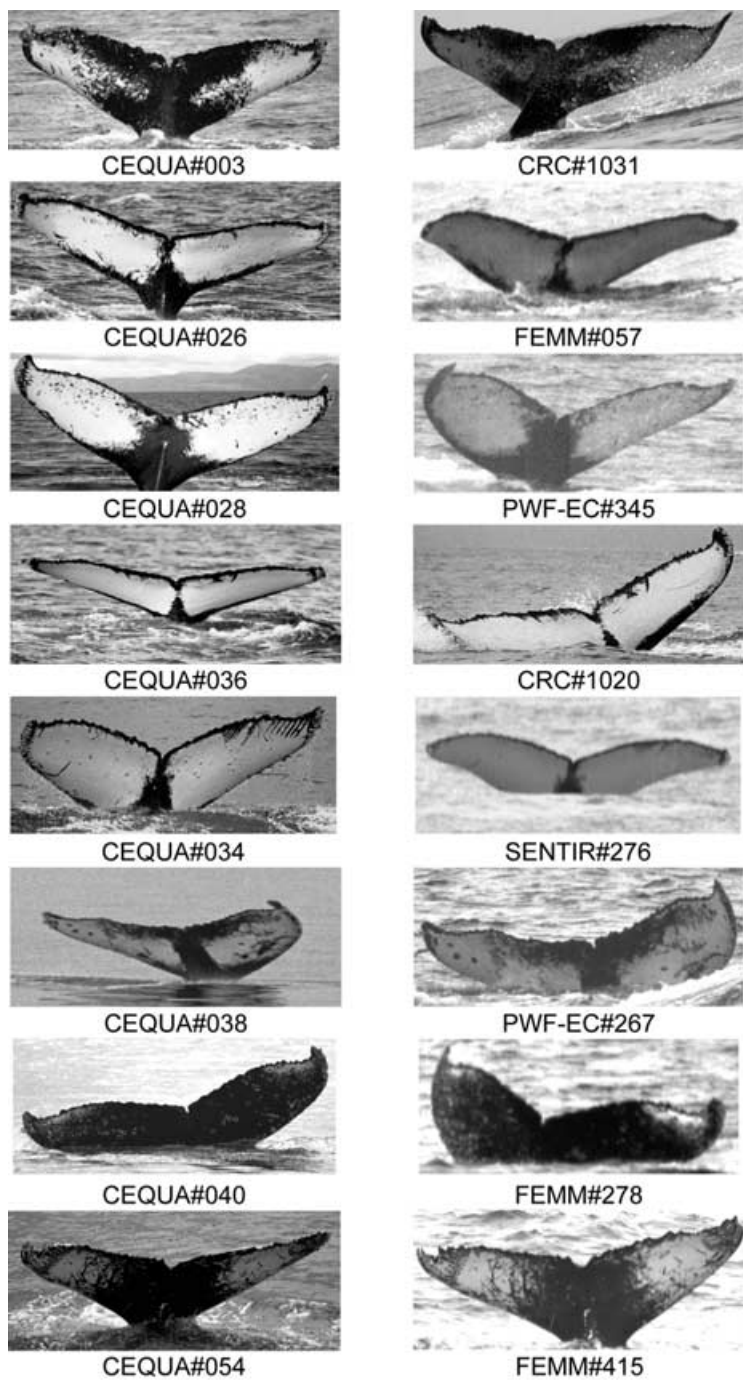

Figure 2. Photographs of individual humpback whales matched between the Magellan Strait and wintering grounds in the Eastern South and Equatorial Pacific Ocean. See Table 2 for information on field data.

Table 2. Photograph matches between humpback whales from the feeding area in the Magellan Strait and wintering grounds off the Southeast and Equatorial Pacific.

Whale ID	Magellan Strait				Wintering grounds		
	Summer 02/03	Summer 03/04	Summer 04/05	Whale ID	Date		
CEQUA#003	21/03/2003	12/02/2004	10/02/2005	CRC#1031	03/09/2003	Panama	07/09/2004
CEQUA#026	—	30/12/2003	14/01/2005	FEMM#057	20/08/1995	Ecuador	30/08/2003
CEQUA#028	—	09/01/2004	13/01/2005	PWF-EC#345	22/08/2002	Ecuador	22/08/2001
CEQUA#036	—	11/02/2004	15/01/2005	CRC#1020	09/09/2003	Costa Rica	17/08/2002
CEQUA#034	—	11/02/2004	09/02/2005	SENTIR#276	12/07/2004	Colombia	
CEQUA#038	—	11/02/2004	06/02/2005	PWF-EC#267		Ecuador	
CEQUA#040	—	12/02/2004	14/01/2005	FEMM#278		Ecuador	
CEQUA#054	—	—	19/12/2004	FEMM#415		Ecuador	

Ecuador, Colombia, and Panama/Costa Rica were compared using a test of proportion (comparing more than two proportion [Zar 1984]), a highly significant difference was found ($\chi^2 = 11.43$, $df = 2$, $P < 0.05$). If the same analysis was conducted by grouping the closest breeding grounds according to geographic distance (a northern area grouping northern Colombia/Panama/Costa Rica and a southern area containing only Ecuador), both the Interchange Index analysis (northern = 0.47, southern = 0.10; $\chi^2 = 4.57$, $df = 1$, $P < 0.05$) and frequencies of matches ($\chi^2 = 6.77$, $df = 1$, $P < 0.05$) showed a closer relationship between the Magellan Strait feeding area and the northern breeding grounds.

Despite the small sample size of matches among regions and of most catalogs, the multiple sightings of one individual (CEQUA#003-CRC#1031) in both the Magellan Strait and Panama (separated by *ca.* 6,500 km) highlight the importance of Panama as a migratory destination for at least some of the humpback whales that feed in the Magellan Strait. Furthermore, although it is not possible to rule out that Ecuador, and probably southern Colombia, Gorgona Island, also constitute migratory destinations for the Magellan Strait humpback whales, matches between these areas may represent animals in transit to or from more northern destinations located off Panama and/or Costa Rica.

We hypothesize that southeast Pacific humpback whales migrate from their northernmost feeding area (Magellan Strait) primarily to the northernmost wintering areas (northern Colombia, Panama, and Costa Rica), whereas those from the southern feeding area near the Antarctic Peninsula winter mainly off Ecuador and southern Colombia, as documented by Stone *et al.* (1990), Garrigue *et al.* (2002), and Stevick *et al.* (2004). A similar migratory pattern seems to occur in the northeast Pacific humpback whale population, linking the southernmost wintering area in Panama/Costa Rica with the southernmost feeding area off California (Calambokidis *et al.* 2000). Such a possible sub structure within the southeast Pacific population has important implications for the management and assessment of population trends, given it is assumed by the International Whaling Commission (IWC) to be a panmictic breeding population, located mainly off Ecuador and Colombia (Gorgona Island), which migrates south to feed in two areas, Antarctic Peninsula and Magellan Strait (IWC 2005).

Although the observations presented here confirm a link between Magellan Strait and Panama/Costa Rica humpback whales, further research is needed to support the hypothesis that the northernmost wintering grounds for the southeastern Pacific population constitute the primary destination of the whales feeding in the Magellan Strait area. It is necessary to include the arguably largest breeding ground in the southeastern Pacific, Gorgona Island, southern Colombia (Flórez-González 1991). However, given that it is highly likely that humpback whales migrating to northern wintering grounds pass through Ecuador and Colombia, satellite tagging seems to be the most adequate technique to address this question.

ACKNOWLEDGMENTS

The CEQUA researchers thank the Directors of the Fundación Centro de Estudios del Cuaternario (CEQUA) and the Instituto Antártico Chileno (INACH) for providing funding and

constant support in the Magellan Strait and Antarctic Peninsula surveys, as well as Nautilus & Sermarens Ltd. for support of our surveys in the Magellan Strait. They also thank A. Larrea, R. Ritter, F. Sepúlveda, S. Vasquez, J. Cabellos, J. Plana, E. Newcombe, C. S. Baker, and P. J. Clapham for various support (field assistance, laboratory analysis, and manuscript review). The study in Ecuador by Fundación Ecuatoriana para el Estudio de Mamíferos Marinos (FEMM) is supported by the Whale and Dolphin Conservation Society (WDCS). The Machalilla National Park researcher is supported by the Pacific Whale Foundation-Ecuador and she thanks whale-watching operators and naturalist guides. The Projeto Baleias/Brazilian Antarctic Program was funded by the Brazilian Council for Scientific and Technological Development (CNPq), the Ministry of Environment (MMA), and the Inter-ministerial Commission for the Resources of the Sea (CIRM)/Brazilian Navy. They thank the crews of the *NAPoC Ary Rongel* and colleagues of the Projeto Baleias who helped in the field. Cascadia Collective Research thanks L. May-Collado, F. Garita, and L. K. and D. Bell who assisted in the field in Costa Rica and Panama.

LITERATURE CITED

- ACEVEDO, A., AND M. A. SMULTEA. 1995. First records of humpback whales including calves at Golfo Dulce and Isla del Coco, Costa Rica, suggesting geographical overlap of northern and southern hemisphere populations. *Marine Mammals Science* 11:554–560.
- ACEVEDO, J., P. ACUÑA, C. OLAVARRÍA, A. AGUAYO-LOBO AND L. PASTENE. 2004. Report of cetacean surveys in the Magellan Strait in the austral summer 2003/2004. Document SC/56/O7 for the Scientific Committee of the International Whaling Commission. Sorrento, Italy. (unpublished). 10 pp. Available from IWC, The Red House, 135 Station Road, Impington, Cambridge CB4 9NP, UK.
- ACEVEDO, J., A. AGUAYO-LOBO AND L. A. PASTENE. 2006. Filopatría de las ballenas jorobadas (*Megaptera novaeangliae*), al área de alimentación del Estrecho de Magallanes. *Revista de Biología Marina y Oceanografía* 41:11–19.
- BAKER, C. S., L. M. HERMAN, A. PERRY, W. S. LAWTON, J. M. STRALEY AND J. H. STRALEY. 1985. Population characteristics and migration of summer and late-season humpback whales (*Megaptera novaeangliae*) in southeastern Alaska. *Marine Mammal Science* 1:304–323.
- CABALLERO, S., H. HAMILTON, C. JARAMILLO, J. CAPELLA, L. FLÓREZ-GONZÁLEZ, C. OLAVARRÍA, H. C. ROSENBAUM, F. JUL AND C. S. BAKER. 2000. Genetic characterization of the Colombian Pacific Coast humpback whale population using RAPD and mitochondrial DNA sequences. *Memoirs of the Queensland Museum* 47:459–464.
- CALAMBOKIDIS, J., G. H. STEIGER, K. RASMUSSEN, J. URBÁN, K. C. BALCOMB, P. LADRÓN DE GUEVARA, M. SALINAS, J. K. JACOBSEN, C. S. BAKER, L. M. HERMAN, S. CERCHIO AND J. D. DARLING. 2000. Migratory destinations of humpback whales that feed off California, Oregon and Washington. *Marine Ecology Progress Series* 192:295–304.
- CLAPHAM, P. J., L. S. BARAFF, C. A. CARLSON, M. A. CHRISTIAN, D. K. MATTILA, C. A. MAYO, M. A. MURPHY AND S. PITTMAN. 1993. Seasonal occurrence and annual return of humpback whales in the southern Gulf of Maine. *Canadian Journal of Zoology* 71:440–443.
- FÉLIX, F., AND B. HAASE. 2001. The humpback whale off the coast of Ecuador, population parameters and behavior. *Revista de Biología Marina y Oceanografía* 36:61–74.
- FLÓREZ-GONZÁLEZ, L. 1991. Humpback whales *Megaptera novaeangliae* in the Gorgona island, Colombian Pacific breeding waters: population and pod characteristics. *Memoirs of the Queensland Museum* 30:291–295.
- FLÓREZ-GONZÁLEZ, L., J. CAPELLA, B. HAASE, G. BRAVO, F. FÉLIX AND T. GERRODETTE. 1998. Changes in winter destinations and the northernmost record of southeastern Pacific humpback whales. *Marine Mammal Science* 14:189–196.

- GARRIGUE, C. A., A. AGUAYO, V. L. U. AMANTE-HELWEG, C. S. BAKER, S. CABALLERO, P. CLAPHAM, R. CONSTANTINE, J. DENKINGER, M. DONOGHUE, L. FLÓREZ-GONZÁLEZ, J. GREAVES, N. HAUSER, C. OLAVARRIA, C. PAIROA, H. PECKHAM AND M. POOLE. 2002. Movements of humpback whales in Oceania, South Pacific. *Journal of Cetacean Research and Management* 4:255–260.
- GIBBONS, J., J. C. CAPELLA AND C. VALLADARES. 2003. Rediscovery of a humpback whale (*Megaptera novaeangliae*) feeding ground in the Straits of Magellan, Chile. *Journal of Cetacean Research and Management* 5:203–208.
- GILSON, A., M. SYVANEN, K. LEVINE AND J. BANKS. 1998. Deer gender determination by polymerase chain reaction: validation study and application to tissues, bloodstain and hair forensic samples from California. *California Fish and Game* 84:159–169.
- IWC. 2005. Report of the Scientific Committee, Annex H, Report of the sub-committee on other Southern Hemisphere whale stocks. *Journal of Cetacean Research and Management* 7(Suppl.):235–246.
- KATONA, S. K., B. BAXTER, O. BRAZIER, S. KRAUS, J. PERKINS AND H. WHITEHEAD. 1979. Identification of humpback whales by fluke photographs. Pages 33–34 in H. E. Winn and B. L. Olla, eds. *Behavior of marine animals*. Volume 4. Plenum Press, New York, NY.
- KELLOGG, R. 1929. What is known of the migration of some of the whalebone whales. *Smithsonian Institution Annual Report* 1928:467–494.
- MACKINTOSH, N. A. 1965. The stocks of whales. Fishing News (Books) Ltd., London, UK.
- OLAVARRÍA, C. 1999. Identidad genética de las ballenas jorobadas (*Megaptera novaeangliae*, Borowski 1781) en las aguas adyacentes a la Península Antártica. B.Sc. thesis in Marine Biology. University of Valparaíso, Valparaíso, Chile. 62 pp.
- OLAVARRÍA, C., C. S. BAKER, L. MEDRANO, A. AGUAYO, S. CABALLERO, L. FLÓREZ-GONZÁLEZ, J. CAPELLA, H. C. ROSENBAUM, C. GARRIGUE, J. GREAVES, J. L. BANNISTER, M. JENNER AND C. JENNER. 2000. Stock identity of Antarctic Peninsula humpback whales inferred from mtDNA variation. Document SC/52/IA15 for the Scientific Committee of the International Whaling Commission, Adelaide, Australia (unpublished). Available from IWC, The Red House, 135 Station Road, Impington, Cambridge CB4 9NP, UK.
- OYARZO, G. 2004. Sistema computacional semiautomática de foto-identificación y análisis de cetáceos (SISEFAC). Tesis para optar al título de Técnico Universitario en Computación e Informática, Universidad de Magallanes, Facultad de Ingeniería, Departamento de Ingeniería en Computación. 42 pp. + software.
- RASMUSSEN, K., J. CALAMBOKIDIS AND G. STEIGER. 2004. Humpback whales and other marine mammal off Costa Rica and surrounding waters, 1996–2003. Report of the Oceanic Society 2003 field season in cooperation with Elderhostel volunteers. 24 pp (Available from <http://www.cascadiaresearch.org>).
- SCHEIDAT, M., C. CASTRO, J. DENKINGER, J. GONZÁLEZ AND D. ADELUNG. 2000. A breeding area for humpback whales (*Megaptera novaeangliae*) off Ecuador. *Journal of Cetacean Research and Management* 2:165–172.
- STEIGER, G. H., J. CALAMBOKIDIS, R. SEARS, K. C. BALCOMB AND J. C. CUBBAGE. 1991. Movement of humpback whales between California and Costa Rica. *Marine Mammal Science* 7:306–310.
- STEVICK, P., A. AGUAYO-LOBO, J. ALLEN, I. C. AVILA, J. CAPELLA, C. CASTRO, K. CHATER, L. DALLA ROSA, M. H. ENGEL, F. FÉLIX, L. FLÓREZ-GONZÁLEZ, A. FREITAS, B. HAASE, M. LLANO, L. LODI, E. MUÑOZ, C. OLAVARRÍA, E. SECCHI, M. SCHEIDAT AND S. SICILIANO. 2004. Migrations of individually identified humpback whales between the Antarctic Peninsula and South America. *Journal of Cetacean Research and Management* 6:109–113.
- STONE, G., L. FLÓREZ-GONZÁLEZ AND S. KATONA. 1990. Whale migration record. *Nature* 346:705.
- URBÁN, J., A. JARAMILLO, A. AGUAYO, P. LADRÓN DE GUEVARA, M. SALINAS, C. ÁLVAREZ, L. MEDRANO, J. K. JACOBSEN, K. C. BALCOMB, D. E. CLARIDGE, J. CALAMBOKIDIS,

-
- G. H. STEIGER, J. M. STRALEY, O. VON ZIEGESAR, J. M. WAITE, S. MIZROCH, M. E. DAHLHEM, J. D. DARLING AND C. S. BAKER. 2000. Migratory destinations of humpback whales wintering in the Mexican Pacific. *Journal of Cetacean Research and Management* 2:101–110.
- ZAR, H. 1984. *Biostatistical analysis*. Second edition. Prentice-Hall, Inc., Englewood Cliffs, NJ.

Received: 20 June 2006

Accepted: 12 October 2006